

Tween Bridge Solar Farm

Environmental Statement

Figure 6.4: Landscape and Visual Mitigation Strategy

Planning Act 2008

Infrastructure Planning (Applications: Prescribed Forms and Procedure) Regulations 2009

APFP Regulation 5(2)(a)

Document Reference: 6.4.6.4

August 2025

Revision 1

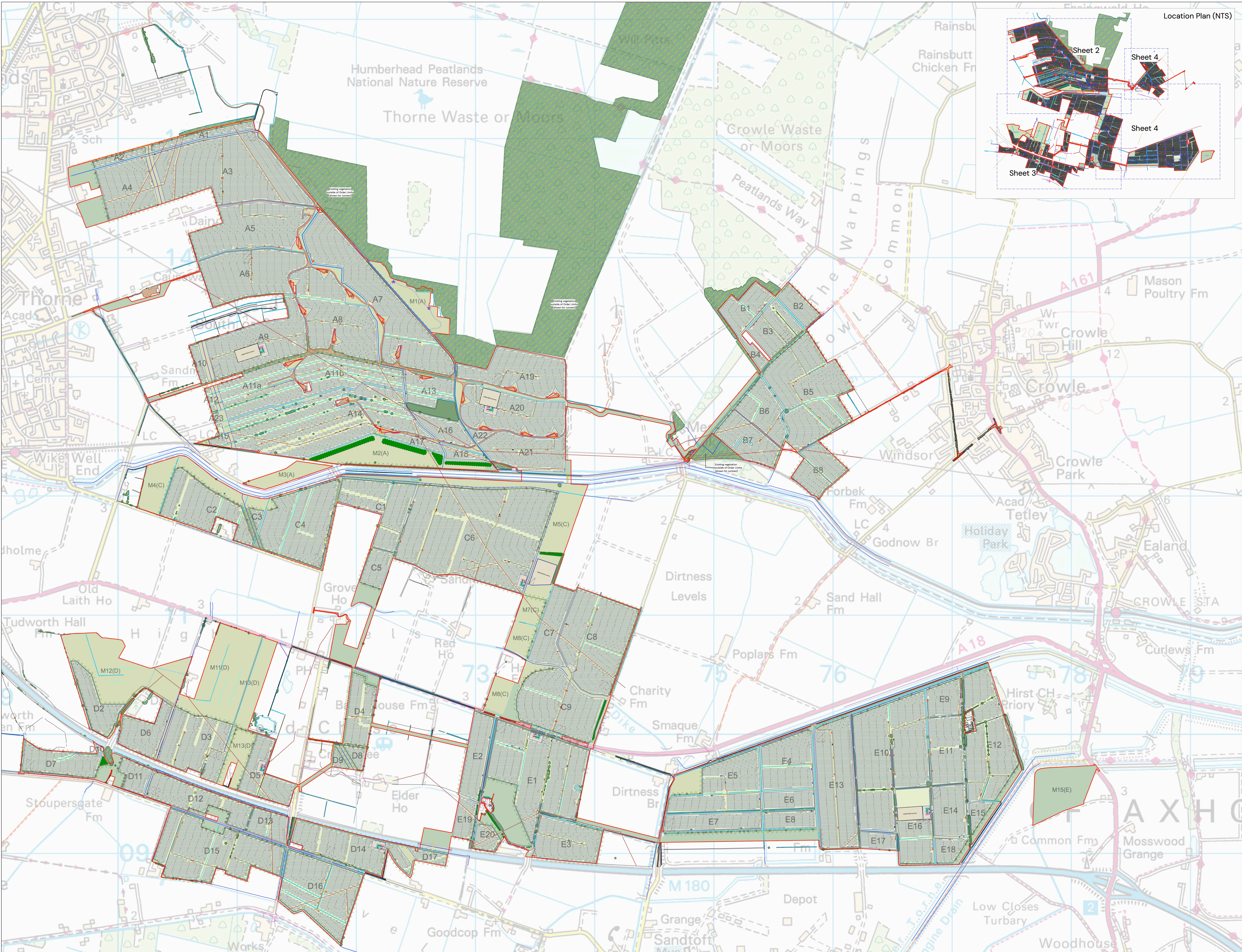

LEGEND

- Order Limits
- Existing Vegetation with RPAs
- Existing Vegetation outside Order Limits
- Existing Vegetation to be Removed
- Existing Public Right of Way Footpath
- Existing Drain
- Existing River/ IDB Drain
- Existing Water Main
- Existing Fuel Pipe
- Existing High Voltage Cable
- Existing Low Voltage Cable
- Existing Wind Farm High Voltage Cable
- Existing Telecom Cable
- Existing Wind Farm Access Track

Proposed:

- Security Fence
- Access Gate
- Solar Arrays
- Access Road
- Hard Standing to BESS/Substation
- Inverter Container
- Switchgear
- Spare Container
- Construction Compound
- Indicative Cable/ Drain Crossing
- Existing Ground Conditions to be retained and made good following construction
- Species-Rich Neutral Grassland Seed Mix
- Species-Rich Neutral Grassland Seed Mix to Solar Compartment
- Proposed Hedgerow Planting
- Proposed Woodland Planting
- Proposed Tree Planting
- Indicative permissive footpath route with high level viewing huts
- Proposed scrapes - shown indicatively, refer to ecology reports for further details

Notes

1. The drawing is for illustrative purposes only

Figure 6.4 Landscape and Visual Mitigation Strategy

Tween Bridge Solar Farm

0 200 400 600 m

Coordinate System: British National Grid
Projection: Transverse Mercator
Datum: OSGB 1936
Scale: 1:10000

© Crown copyright and database rights 2025
Ordnance Survey (Act 2003/600122)
Paper Size: A0
Sheet: 1 of 4

RWE

Document Ref: 6.4.6.4
APFP Ref: 5(2)(a)
Revision: 1
PINS Number: EN010148
Drawing Status: Final
Drawn: LAB
Checked: KC
Approved: KC
Date: 20/08/2025

Path: W:\Drawings\6.4.6.4\2025\1001\1001-Tween Bridge Solar Farm\EN010148\6.4.6.4_S01 Landscape Strategy



LEGEND

Order Limits

Existing Vegetation with RPAs

Existing Vegetation outside Order Limits

Existing Vegetation to be Removed

Existing Public Right of Way Footpath

Existing Drain

Existing River/ IDB Drain

Existing Water Main

Existing Fuel Pipe

Existing High Voltage Cable

Existing Low Voltage Cable

Existing Wind Farm High Voltage Cable

Existing Telecom Cable

Existing Wind Farm Access Track

Proposed:

Security Fence

Access Gate

Solar Arrays

Access Road

Hard Standing to BESS/Substation

Inverter Container

Switchgear

Spare Container

Construction Compound

Indicative Cable/ Drain Crossing

Existing Ground Conditions to be retained and made good following construction

Species-Rich Neutral Grassland Seed Mix

Species-Rich Neutral Grassland Seed Mix to Solar Compartment

Proposed Hedgerow Planting

Proposed Woodland Planting

Proposed Tree Planting

Indicative permissive footpath route with high level viewing huts

Proposed scrapes - shown indicatively, refer to ecology reports for further details

Notes

1. The drawing is for illustrative purposes only

Figure 6.4 Landscape and Visual Mitigation Strategy

Tween Bridge Solar Farm

0

100

200

300 m

Coordinate System: British National Grid

Projection: Transverse Mercator

Datum: OSGB 1936

© Crown copyright and database rights 2025

Ordnance Survey Act(2003/000122)

Scale: 1:5000

Paper Size: A0

Sheet: 2 of 4

RWE

Document Ref: 6.4.6.4

APFP Reg: 5(2)(a)

Revision: 1

PINS Number: EN010148

Drawing Status: Final

Drawn: LAB

Checked: KC

Approved: KC

Date: 20/08/2025

Path: W:\Drawings\6.4.6.4\2025\1951-3401 Tween Bridge Solar Farm\EN010148_2.dwg, 357 Landscape Strategy

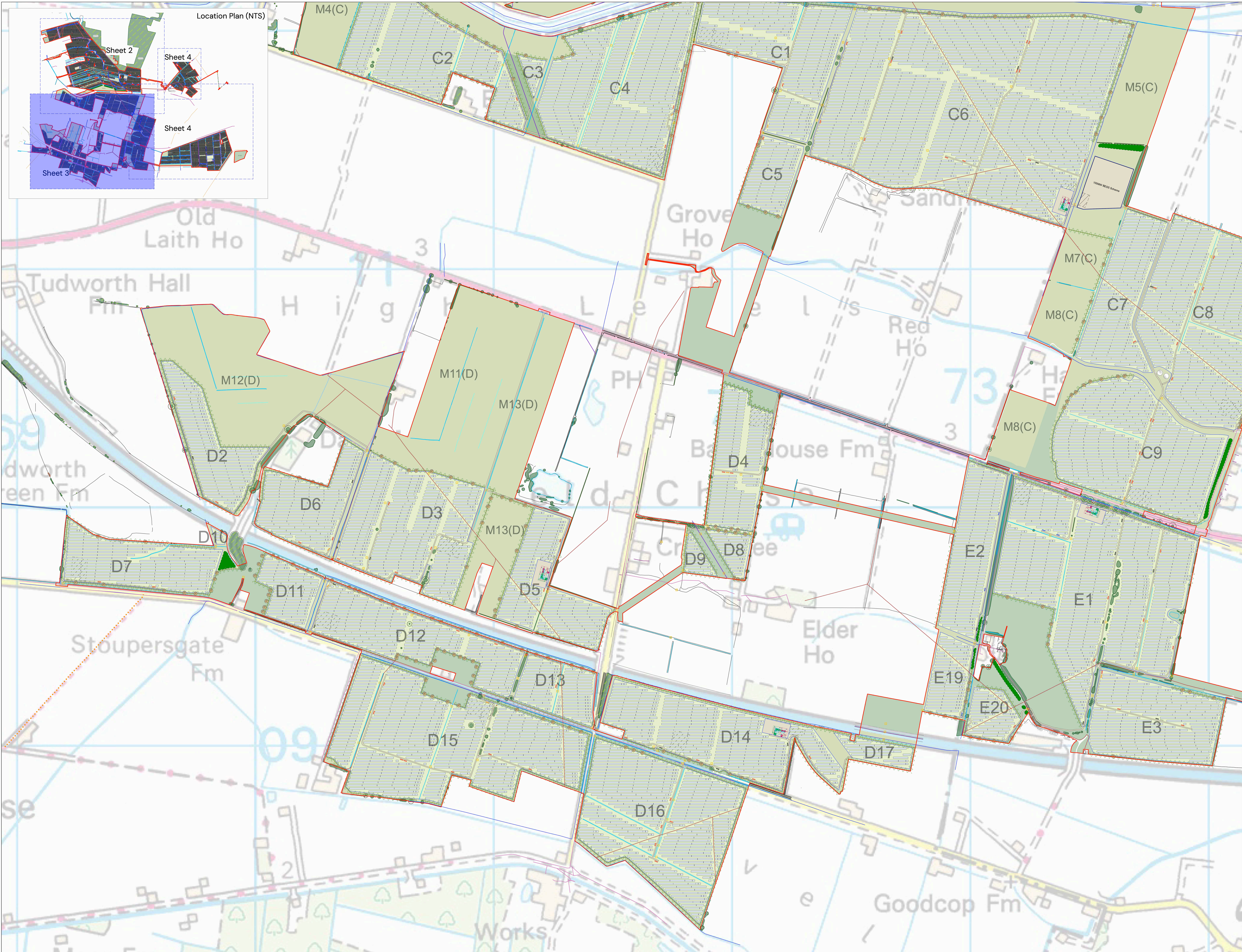

- LEGEND**
- Order Limits
 - Existing Vegetation with RPAs
 - Existing Vegetation outside Order Limits
 - Existing Vegetation to be Removed
 - Existing Public Right of Way Footpath
 - Existing Drain
 - Existing River/ IDB Drain
 - Existing Water Main
 - Existing Fuel Pipe
 - Existing High Voltage Cable
 - Existing Low Voltage Cable
 - Existing Wind Farm High Voltage Cable
 - Existing Telecom Cable
 - Existing Wind Farm Access Track
- Proposed:**
- Security Fence
 - Access Gate
 - Solar Arrays
 - Access Road
 - Hard Standing to BESS/Substation
 - Inverter Container
 - Switchgear
 - Spare Container
 - Construction Compound
 - Indicative Cable/ Drain Crossing
 - Existing Ground Conditions to be retained and made good following construction
 - Species-Rich Neutral Grassland Seed Mix
 - Species-Rich Neutral Grassland Seed Mix to Solar Compartment
 - Proposed Hedgerow Planting
 - Proposed Woodland Planting
 - Proposed Tree Planting
 - Indicative permissive footpath route with high level viewing huts
 - Proposed scrapes - shown indicatively, refer to ecology reports for further details

Notes
1. The drawing is for illustrative purposes only

Figure 6.4 Landscape and Visual Mitigation Strategy

Tween Bridge Solar Farm

0 100 200 300 m

Coordinate System: British National Grid
Projection: Transverse Mercator
Datum: OSGB 1936
Scale: 1:5000
Paper Size: A0
Sheet: 3 of 4

RWE

Document Ref: 6.4.6.4
PINS Number: EN010148
Drawn: LAB
Checked: KC
Approved: KC
Date: 20/08/2025

APFP Reg: 5(2)(a)
Drawing Status: Final
Revision: 1

© Crown copyright and database rights 2025
Ordnance Survey Act 2003/6001122

Path: W:\Drawings\6.4.6.4\2025\1001\3401\Tween Bridge Solar Farm\EN010148\3401_Landscape Strategy

